

PCI 2 Port USB3.0 Card

Installation

WARNING! PCI cards, like all computer equipment, can be severely damaged by static electricity. Be sure that you are properly grounded before opening your computer case or touching your PCI card. We recommend that you wear an anti-static strap when installing any computer component. If an anti-static strap is unavailable, discharge yourself of any static electricity build-up by touching a large grounded metal surface (such as the computer case) for several seconds. Also be careful to handle the PCI card by its edges and not the gold connectors.

Hardware Installation

1. Turn your computer off and any peripherals connected to the computer (i.e. Printers, external hard drives, etc.). Unplug the power cable from the rear of the power supply on the back of the computer and disconnect all peripheral devices.
2. Remove the cover from the computer case. Refer to documentation for your computer system for details.
3. Locate an open PCI or PCI-X slot and remove the metal cover plate on the rear of the computer case.
4. Insert the card into the open PCI or PCI-X slot and fasten the card's bracket to the rear of the case.
5. Connect a SATA power connector (15-pin SATA power connector) from the computer's power supply to the 15 pin SATA power connector on the card.
6. Place the cover back onto computer case.

Driver Installation

Windows 2000/XP/Server 2003 /Vista/7

1. Upon starting Windows, if the "Found New Hardware" wizard appears on the screen, cancel/close the window and insert the included Driver CD into the computer's CD/DVD drive
2. AutoPlay should automatically launch and provide the option to browse the disk. Install setup_0.98. If not, open "My Computer" and double-click on the CD/DVD drive the disk is inserted into and open the setup.exe file.

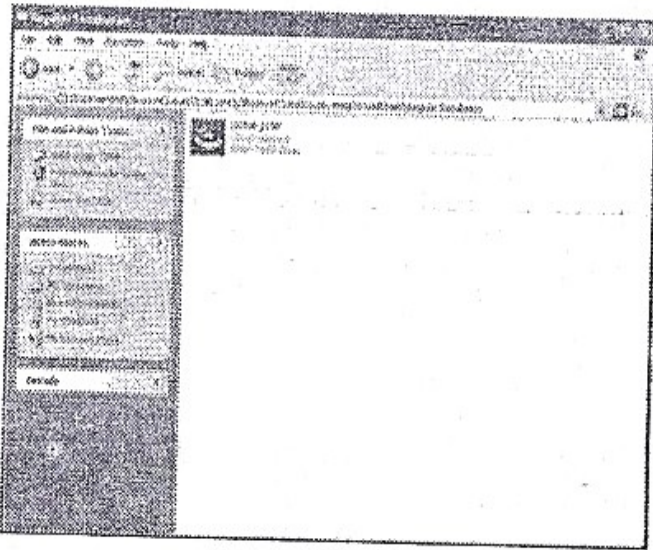

3. This should launch the driver Installation wizard.

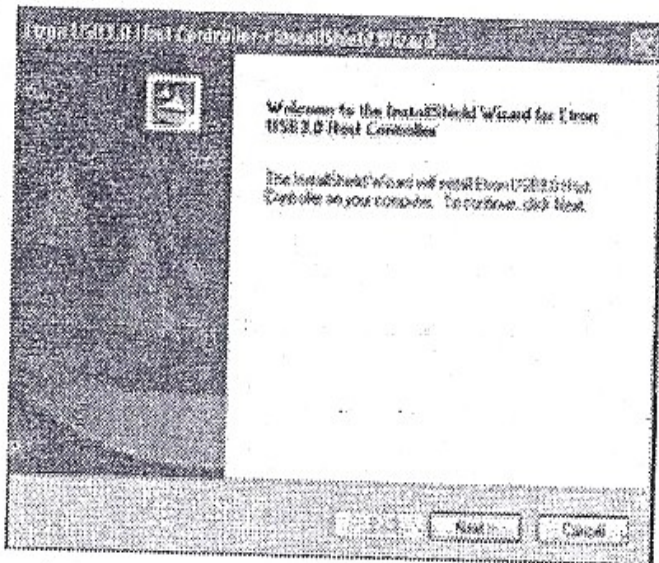

4. Complete the wizard and this should automatically install all necessary drivers/software.

